

# GOVERNMENT COLLEGE FOR MEN, KURNOOL

## Internal Quality Assurance Cell

### Analysis of Students Feedback on Curriculum (2020-21)

Samples - 115

| <b>Question No.</b> | <b>Question</b>  | <b>Excellent</b> | <b>Good</b> | <b>Average</b> | <b>Poor</b> |
|---------------------|--|------------------|-------------|----------------|-------------|
| Q1                  | Academic content   | 83               | 32          | 0              | 0           |
| Q2                  | Coverage of Syllabus in classroom  | 72               | 43          | 0              | 0           |
| Q3                  | Coverage of modern / advanced topics   | 60               | 55          | 0              | 0           |
| Q4                  | How do you rate the relevance of units in syllabus relevant to the course?             | 55               | 60          | 0              | 0           |
| Q5                  | How do you rate the sequence of units in syllabus relevant to the course?              | 56               | 53          | 6              | 0           |
| Q6                  | Rate the size of syllabus in terms of load of the student                              | 55               | 53          | 7              | 0           |
| Q7                  | Scope for skill development/employability/entrepreneurship in the course offered       | 69               | 39          | 7              | 0           |
| Q8                  | How do you rate the courses that you have learnt in relation to your life application? | 53               | 48          | 14             | 0           |
| Q9                  | Availability of Text books / study material  | 66               | 40          | 9              | 0           |
| Q10                 | Usefulness of test and assignments   | 71               | 39          | 5              | 0           |

### Feedback on Curriculum by Students (2020-21)

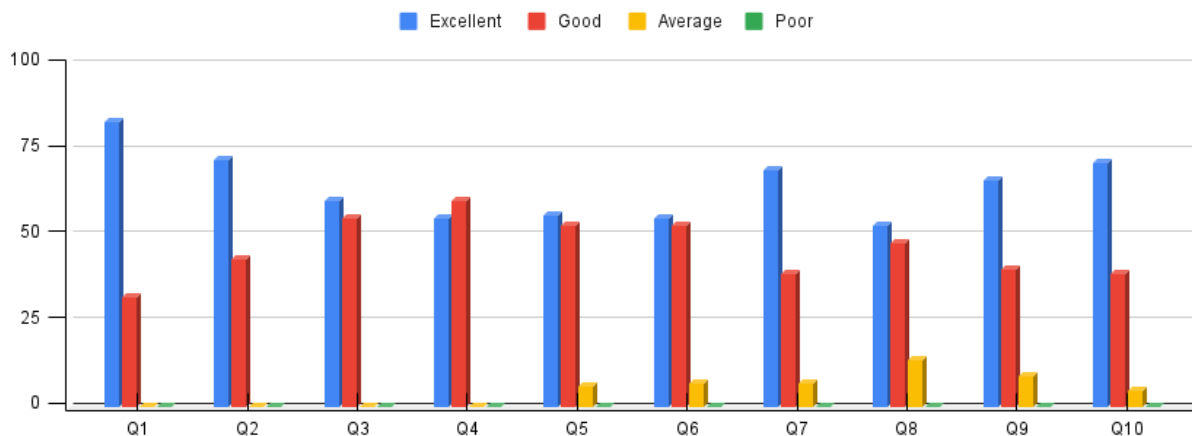

# GOVERNMENT COLLEGE FOR MEN, KURNOOL

## Internal Quality Assurance Cell

### Analysis of Alumni Feedback on Curriculum (2020-21)

Samples - 50

| <a href="#">Q.No</a> | Question  | Excellent | Good | Average | Poor |
|----------------------|---|-----------|------|---------|------|
| Q1                   | How do you rate the content in the syllabus   | 40        | 10   | 0       | 0    |
| Q2                   | Course content delivery   | 15        | 35   | 0       | 0    |
| Q3                   | Curriculum intellectually stimulates you  | 23        | 27   | 0       | 0    |
| Q4                   | The syllabus creates any interest to pursue post graduation/Research                        | 21        | 27   | 1       | 0    |
| Q5                   | The subject relevance to your job and future aspirations                                    | 19        | 17   | 14      | 0    |
| Q6                   | Program help in holistic personality development of the student                             | 22        | 26   | 2       | 0    |
| Q7                   | How do you rate the courses that you have learnt in relation to your real life application? | 22        | 28   | 0       | 0    |
| Q8                   | Benefits you derived from the course  | 24        | 13   | 13      | 0    |

### Feedback on Curriculum by Alumni (2020-21)

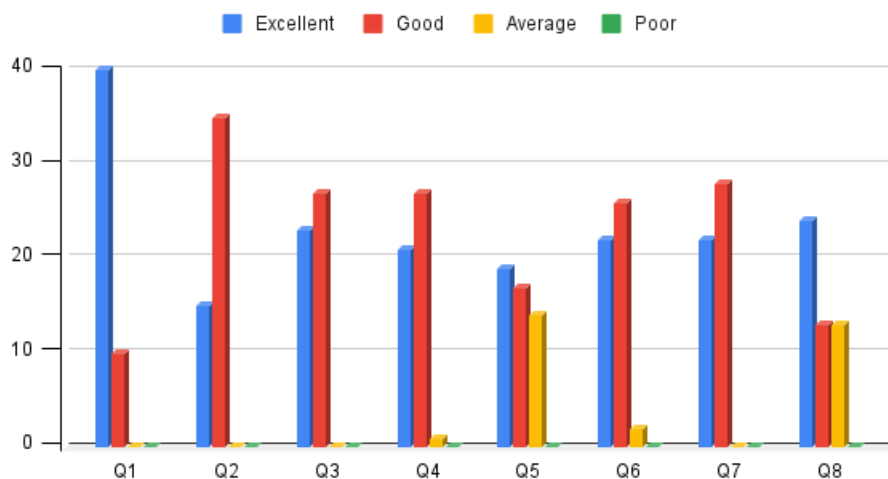

## GOVERNMENT COLLEGE FOR MEN, KURNOOL

### Internal Quality Assurance Cell

#### Analysis of Teachers Feedback on Curriculum (2020-21)

Samples - 43

| Question No. | Question   | Excellent | Good | Average | Poor |
|--------------|--|-----------|------|---------|------|
| Q1           | Suitability of the syllabus to the course  | 15        | 25   | 1       | 2    |
| Q2           | Is the syllabus need based   | 13        | 25   | 3       | 2    |
| Q3           | The syllabus/course has good balance between theory and application                | 15        | 22   | 4       | 2    |
| Q4           | Sufficient number of prescribed books are available in the library                 | 19        | 17   | 5       | 2    |
| Q5           | The course/syllabus has increased my knowledge and perspective in the subject area | 17        | 21   | 4       | 1    |

#### Feedback on Curriculum by Teachers (2020-21)

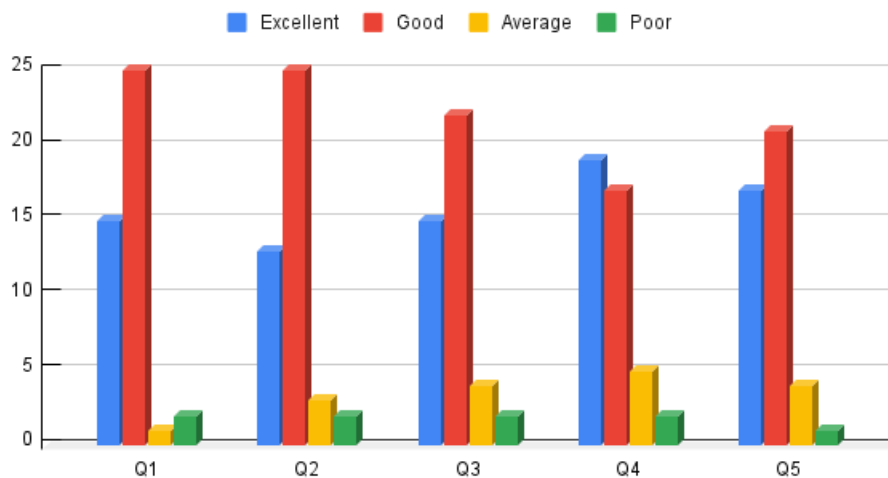

**GOVERNMENT COLLEGE FOR MEN, KURNOOL**

**Faculty feedback on curriculum**

| Name                     | Qualification           | Designation                 | Department          | Q1        | Q2        | Q3        | Q4        | Q5        |
|--------------------------|-------------------------|-----------------------------|---------------------|-----------|-----------|-----------|-----------|-----------|
| S.Ameer Hussain          | M.Sc.                   | Contract faculty            | Computer science    | Excellent | Good      | Good      | Excellent | Excellent |
| Kamalakar                | MSc                     | Lecturer                    | Computer Applicatic | Good      | Good      | Good      | Excellent | Good      |
| Dr.M.Umar                | M.A, M.Phil, Ph.D       | Lecturer                    | English             | Good      | Excellent | Excellent | Excellent | Excellent |
| Dr.K.Balasubramanyam     | M.Com, Ph.D             | Lecturer in Commerce        | Commerce            | Excellent | Excellent | Excellent | Excellent | Excellent |
| Dr. G. Sudhakar          | M.Sc., M.Phil., pH.D.   | Lecturer ( Contract faculty | Physics             | Excellent | Excellent | Excellent | Excellent | Excellent |
| Dr.K.V.Madhusudhan       | Ph.D                    | Lecturer                    | Botany              | Good      | Good      | Good      | Good      | Excellent |
| Dr H Akther Banu         | MA., BEd.,M Phil., Ph D | Lecturer                    | English             | Excellent | Excellent | Good      | Good      | Good      |
| S J RAVI PRAKASH         | M.A, M.Phil, B Ed       | Lecturer in English         | English             | Good      | Good      | Good      | Average   | Good      |
| Dr M.Sarada              | M.Sc,M.Tech,pH.D        | Lecturer                    | Physics             | Excellent | Excellent | Excellent | Good      | Good      |
| S JAFARUNNISA            | M.Sc.,M.Phil.Ph.D       | Lecturer                    | Mathematics         | Good      | Excellent | Good      | Excellent | Good      |
| Dr M Sarada              | M.Sc,M.Tech,PH.D        | Lecturer                    | Physics             | Excellent | Excellent | Excellent | Good      | Good      |
| Dr D Naganna             | Ph.D                    | Lecturer                    | Commerce            | Excellent | Good      | Good      | Excellent | Good      |
| B PANDURANGA             | MSc, MPhil              | Lecturer in Chemistry       | Chemistry           | Excellent | Good      | Excellent | Excellent | Excellent |
| K Rangamuni              | M.Com                   | Lecturer in commerce        | Commerce            | Good      | Good      | Excellent | Excellent | Good      |
| Dr.P.Venkateswarlu       | Ph.D.                   | Lecturer                    | Commerce            | Good      | Average   | Average   | Average   | Average   |
| Dr.K.Ramalinga reddy     | M.A, NET , Ph.D         | Lecturer                    | Telugu              | Good      | Good      | Good      | Excellent | Good      |
| K.Ramalinga reddy        | M.A, NET , Ph.D         | Lecturer                    | Telugu              | Good      | Good      | Good      | Good      | Good      |
| S Vasavi Devi            | MSc APSET               | Lecturer                    | Physics             | Good      | Good      | Good      | Excellent | Excellent |
| K. J. Vijaya Lakshmi     | M. Com. B.Ed.           | Lecturer                    | Commerce            | Excellent | Excellent | Excellent | Excellent | Excellent |
| Dr Mohammed Waalz        | MSc PhD                 | Lecturer in Physics         | Physics             | Excellent | Good      | Excellent | Good      | Excellent |
| Dr M.Sarada              | M.Sc,M.Tech,pH D        | Lecturer in physics         | Higher education    | Good      | Good      | Good      | Good      | Good      |
| Dr. Diwakar Divya Divyan | Ph.D.                   | Lecturer                    | Hindi               | Average   | Average   | Average   | Poor      | Average   |
| K Rangamuni              | M.com , B.Ed            | Lecturer in commerce        | Commerce            | Good      | Good      | Excellent | Average   | Excellent |
| Dharmender Pallerla      | M.Sc                    | Degree Lecturer             | Chemistry           | Poor      | Poor      | Poor      | Poor      | Poor      |
| SATYANARAYANA AKUL       | M.Sc, M. Phil, M.Ed     | Lecturer in Chemistry       | Chemistry           | Good      | Average   | Poor      | Good      | Average   |
| DR.R.KAMLI NAIK          | M.Sc.B.Ed.Ph.D          | LECTURER                    | ZOOLOGY             | Good      | Good      | Good      | Excellent | Excellent |
| Dr.M.Umar                | M.A, M.Phil, Ph.D       | Lecturer                    | English             | Excellent | Excellent | Excellent | Excellent | Excellent |
| A VENKTASWAMY            | MA.B.Ed.                | Lecturer In History         | History             | Good      | Good      | Good      | Average   | Good      |
| B. SUJATHA               | M. Sc, B. Ed            | Lecturer in Zoology         | ZOOLOGY             | Excellent | Excellent | Good      | Excellent | Excellent |
| J. Masthani              | M.Com,B.Ed,(P.hd)       | Lecturer                    | Commerce            | Excellent | Excellent | Excellent | Excellent | Excellent |
| G Sreenivas              | MSc NET                 | Lecturer                    | Chemistry           | Good      | Good      | Good      | Good      | Good      |
| Ch Rajkumar              | M.com, bed net.         | Lecturer                    | Commerce            | Good      | Good      | Excellent | Good      | Good      |
| Adinarayana Reddy Rekk   | M.Sc.M.Ed.              | Lecturer in chemistry       | Chemistry           | Good      | Good      | Good      | Good      | Good      |
| Ramu Dasari              | M.A.,M.Ed.              | Lecturer in Telugu          | Telugu              | Poor      | Poor      | Average   | Average   | Average   |
| Dr D Naganna             | M Com Ph. D             | Lecturer                    | Commerce            | Good      | Good      | Good      | Excellent | Good      |
| DANDUGULA MADHU S        | M.Sc.,B.Ed              | Lecturer                    | Botany              | Excellent | Good      | Good      | Excellent | Good      |
| SHAIK BASHA MOHIDDI      | M. Sc. , B. Ed.         | Lecturer                    | Dept. of Chemistry  | Good      | Good      | Good      | Good      | Good      |
| Dr.K.Balasubramanyam     | M.Com.,Ph.D             | Lecturer in Commerce        | Commerce            | Good      | Good      | Average   | Good      | Good      |
| G.Hemalatha              | MSc n MA                | Lecturer in Microbiology    | Microbiology        | Excellent | Excellent | Excellent | Good      | Excellent |
| Moram Sunil Kumar Redd   | M.Tech                  | Lecturer                    | Computer Science    | Good      | Good      | Good      | Excellent | Good      |
| J.HEMANTH                | M.Sc.,M.Phil.,          | Lecturer in Physics         | Physics             | Good      | Excellent | Excellent | Good      | Good      |
| M. Zahir Ahmed           | M. Sc. Ph.D.            | Lecturer                    | Physics             | Good      | Good      | Good      | Good      | Excellent |
| S.Jafarunnisa            | M.Sc. M.Phil.,Ph.D      | Lecturer in Mathematics     | Mathematics         | Good      | Good      | Good      | Good      | Excellent |
|                          |                         |                             | Total No. Excellent | 15        | 13        | 15        | 19        | 17        |
|                          |                         |                             | Total No. Good      | 25        | 25        | 22        | 17        | 21        |
|                          |                         |                             | Total No. Average   | 1         | 3         | 4         | 5         | 4         |
|                          |                         |                             | Total No. Poor      | 2         | 2         | 2         | 2         | 1         |

# GOVERNMENT COLLEGE FOR MEN, KURNOOL

## Internal Quality Assurance Cell

### Analysis of Employers Feedback on Curriculum (2020-21)

#### Samples - 2

| Question No. | Question   | Meets the employers requirement | Satisfactory | Need to improve |
|--------------|--|---------------------------------|--------------|-----------------|
| Q1           | Theoretical and practical applications of curriculum | 1                               | 1            | 0               |
| Q2           | Technical skills for employability                   | 0                               | 2            | 0               |
| Q3           | Creativity and innovation                            | 0                               | 0            | 2               |
| Q4           | Relevance of curriculum                              | 1                               | 0            | 1               |
| Q5           | Communication and soft skills                        | 0                               | 1            | 1               |

The screenshot displays a Google Forms interface with the following sections:

- Name of the Employer Organization and location** (2 responses):
  - Yamini Nayini
  - Sharma-TVSTS-ICICI
- Please enter your Name** (2 responses):
  - Yamini Nayini
  - Sharma
- Designation** (2 responses):
  - HR recruiter

The browser's address bar shows the URL: [docs.google.com/forms/d/1M6ecVIP1aLYKcrQIXGE5zxH2K17QEa4z\\_f9IhIN5008/edit#responses](https://docs.google.com/forms/d/1M6ecVIP1aLYKcrQIXGE5zxH2K17QEa4z_f9IhIN5008/edit#responses). The taskbar at the bottom includes icons for WhatsApp, Google Drive, and other applications. The system clock in the bottom right corner indicates 16:54 on 11-05-22.

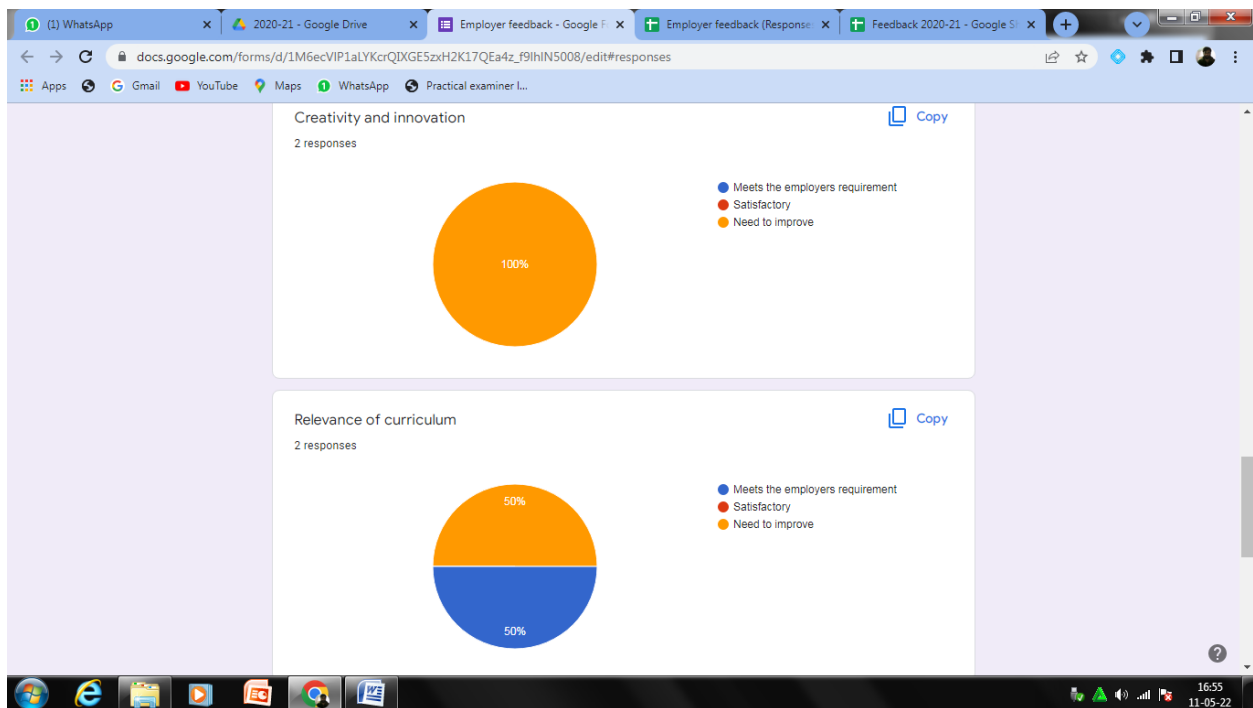
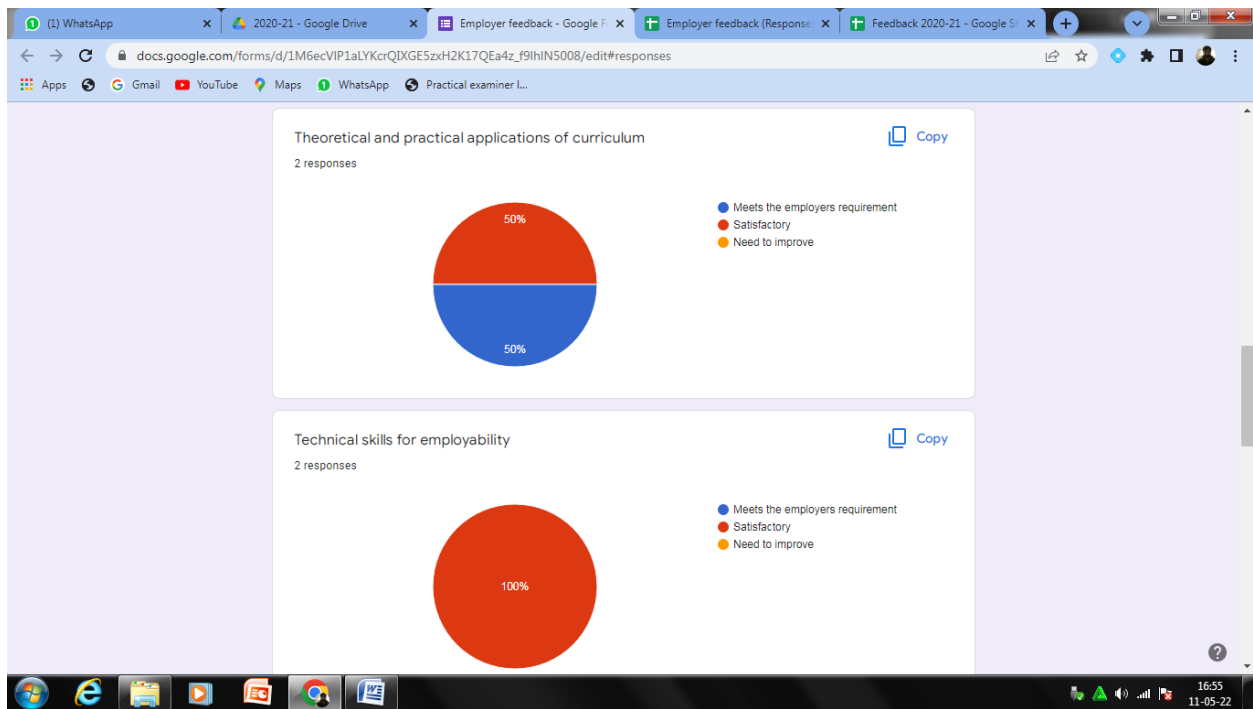

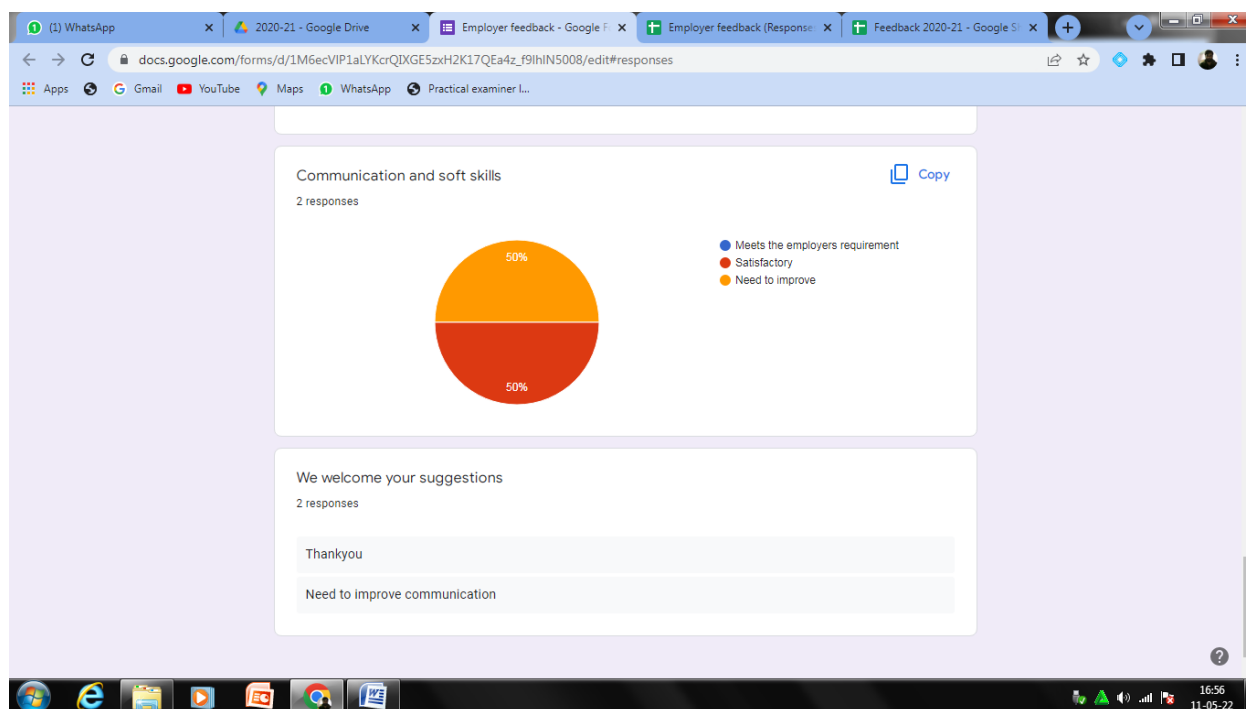

### General analysis of Feedback on curriculum in terms of percentage

| Stake holder | Excellent                       | Good         | Average             | Poor |
|--------------|---------------------------------|--------------|---------------------|------|
| Students     | 56                              | 40           | 04                  | ---- |
| Alumni       | 47                              | 45           | 08                  | ---- |
| Teachers     | 37                              | 51           | 08                  | 04   |
|              | Meets the employers requirement | Satisfactory | Need to be improved |      |
| Employers    | 20                              | 40           | 40                  |      |